

# WELLINGTON AERO CLUB OF THE LANDINGS AT WELLINGTON-PUD

IN PART OF SECTION 18, TWP 44 S, RGE 41 E

PALM BEACH COUNTY, FLORIDA

IN 6 SHEETS SHEET NO. 6

GEE, B. JENSON

ENGINEERS-ARCHITECTS-PLANNERS, INC.

WEST PALM BEACH, FLORIDA

MAY 1979



164

STATE OF FLORIDA  
COUNTY OF PALM BEACH  
The following is a true and correct copy of the original as shown to me by the person in possession of the same.  
GIVEN UNDER MY HAND AND SEAL OF OFFICE  
NOTARY PUBLIC, Palm Beach County, Florida

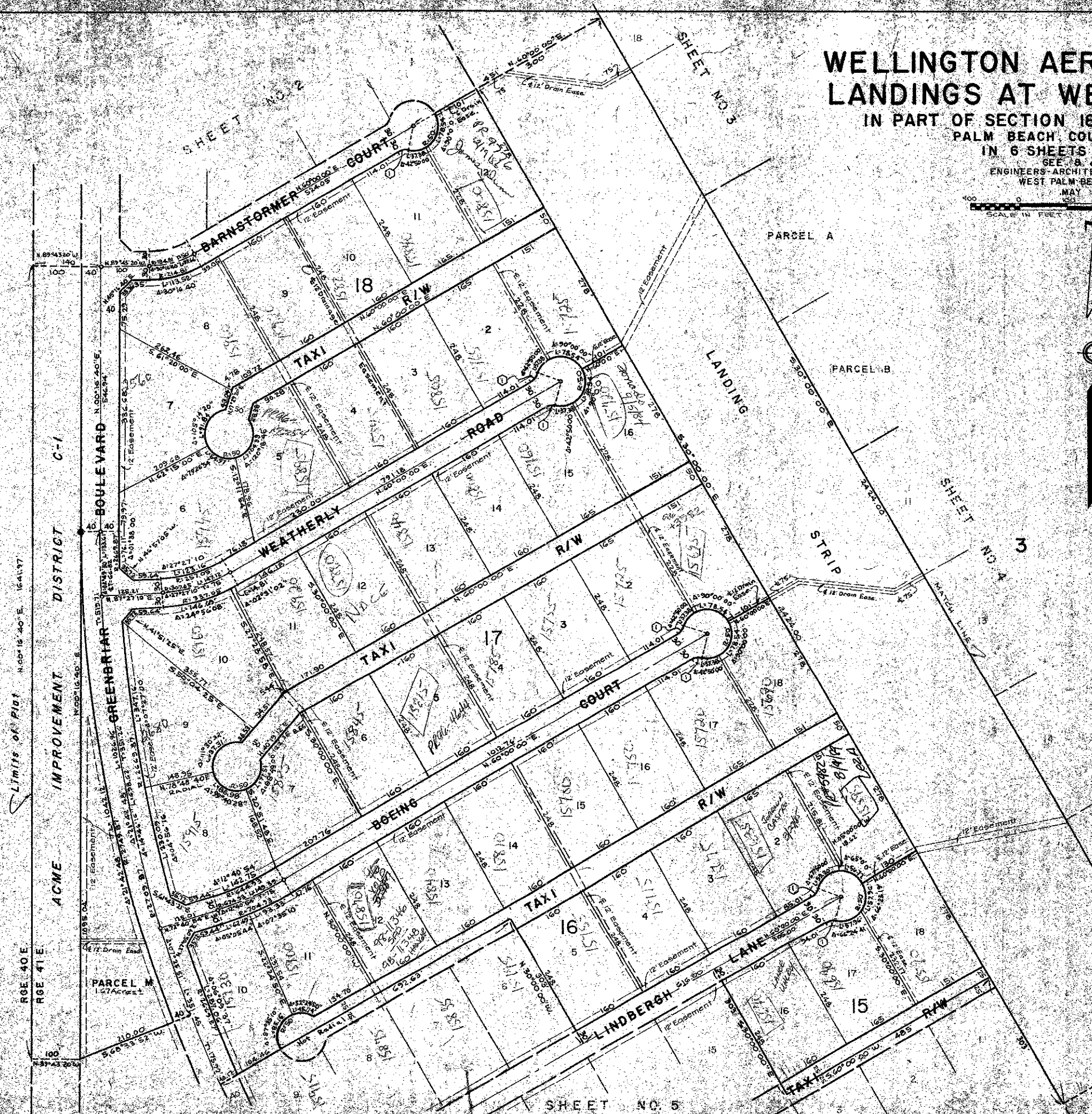

UNPLATTED

Limits of Plot N. 00° 15' 40" E. 1641.97'

DISTRICT C-1

ACME IMPROVEMENT

RGE 40 E

RGE 41 E

### NOTES

- All bearings shown herein are relative to an assumed meridian used throughout Wellington.
- Building setback lines shall be as required by Palm Beach County Zoning Regulations.
- There shall be no buildings or other structures placed on Utility Easements.
- There shall be no buildings or other structures placed on Taxi Easements.
- denotes Permanent Reference Monument
- denotes Permanent Control Point
- Easements are 20' Public unless otherwise noted.
- There shall be no above ground utility lines within Taxi Right of Way.

WELLINGTON AERO CLUB  
1710 Wellington Blvd  
Wellington, FL

RE PLATTED  
JUN 19 1979  
165  
0269-300

SHEET NO 5

SHEET NO 4

SHEET NO 3

SHEET NO 2